

PLAN OF SUBDIVISION	EDITION 1	PS 816118C
----------------------------	-----------	------------

LOCATION OF LAND PARISH: MIRNEE TOWNSHIP: - SECTION: - CROWN ALLOTMENT: - CROWN PORTION: R (PART) TITLE REFERENCE: VOL. FOL. LAST PLAN REFERENCE: PS812330B (LOT E) POSTAL ADDRESS: WATERLOO PLAINS CRESCENT (at time of subdivision) WINCHELSEA, 3241 MGA CO-ORDINATES: E: 760 940 ZONE: 54 (of approx centre of land in plan) N: 5 762 160 GDA 94	
---	--

VESTING OF ROADS AND/OR RESERVES	NOTATIONS
---	------------------

IDENTIFIER	COUNCIL/BODY/PERSON
R-1	SURF COAST SHIRE

Lots 1-66 have been omitted from this plan.

NOTATIONS

DEPTH LIMITATION Does not apply

SURVEY:
 This plan is based on survey.

STAGING:
 This is not a staged subdivision.
 Planning Permit No. 11/0108A

This survey has been connected to permanent marks No(s).24, 28 & 49

In Proclaimed Survey Area No.104

EASEMENT INFORMATION

LEGEND: A - Appurtenant Easement E - Encumbering Easement R - Encumbering Easement (Road)

Easement Reference	Purpose	Width (Metres)	Origin	Land Benefited/In Favour Of

 ST. QUENTIN Surveyors • Town Planners • Engineers 51 LITTLE FYANS STREET, P.O. BOX 919, GEELONG 3220 TELEPHONE (03) 5201 1811 FAX (03) 5229 2909	SURVEYORS FILE REF: 15151_STAGE5	ORIGINAL SHEET SIZE: A3	SHEET 1 OF 3
	MATTHEW McGRATH / VERSION No.1		

PS 816118C

MGA94
ZONE 54

ROWLEY
DRIVE

WATERLOO
PLAINS
CRESCENT

ANDERSON STREET

F
9.713ha

SEE SHEET 3 FOR DETAILS

WINCHELSEA
DEANS MARSH ROAD

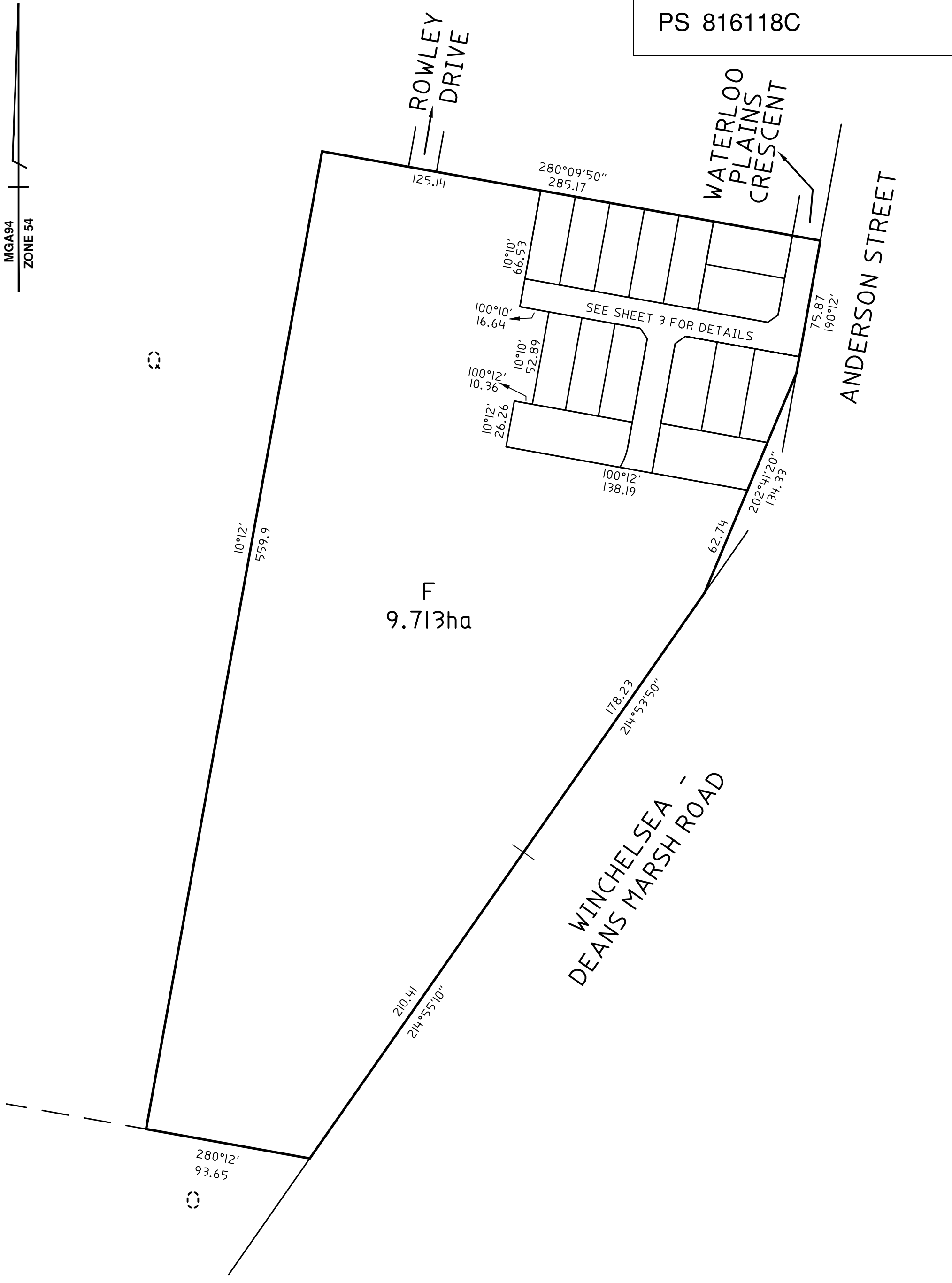

MGA94
ZONE 54

F

