

- ROAD PAVEMENT TO CONSIST OF:
- a) 35mm COMPACTED DEPTH 10mm BITUMINOUS CONCRETE
 - b) PRIME AS SPECIFIED
 - c) 150mm COMPACTED DEPTH 20mm CLASS 2 FCR
 - d) 235mm COMPACTED DEPTH 20mm CLASS 3 FCR
 - e) 150mm DEPTH 3% LIME STABILIZED SUBGRADE EXTENDING 600mm BEHIND KERB

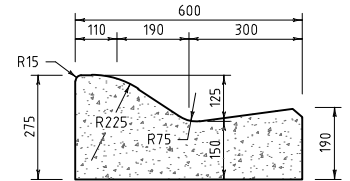

SEMI-MOUNTABLE KERB SECTION (NOT TO SCALE)

PIT SETOUT SCHEDULE

PIT No	POINT 'A' E	POINT 'A' N	POINT 'B' E	POINT 'B' N
A0	761032.08	5762465.76	-	-
A3	760957.71	5762411.33	760956.53	5762411.54
A4	760955.47	5762404.11	760956.65	5762403.90
B0	761052.75	5762464.37	-	-
B4	761049.45	5762395.79	761048.57	5762395.64
B5	761026.69	5762398.96	761024.92	5762399.28
B6	761023.60	5762391.87	761025.36	5762391.49
B7	760972.85	5762401.00	760973.73	5762400.84
C1	760875.06	5762418.53	760875.95	5762418.37
E1	761046.75	5762385.32	761047.50	5762384.83
G1	761047.49	5762330.44	761046.61	5762330.59
H0	761095.91	5762496.47	-	-
H1	761062.97	5762506.09	-	-

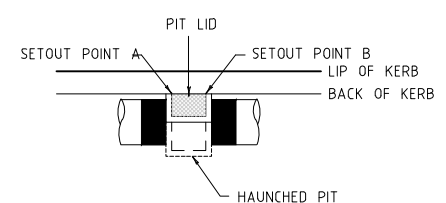

SURVEY MARKS AND LOCATIONS

DESCRIPTION	EASTING	NORTHING	ELEVATION
TBM 'A' STAR PICKET	761069.94	5762465.16	RL 88.61
TBM 'B' STAR PICKET - LOT 3	761007.01	5762457.93	RL 89.34
TBM 'C' STAR PICKET - LOT 9	760890.96	5762479.05	RL 90.47

SERVICES LOCATION SCHEDULE

STREET NAME	TELECOM	GAS	WATER	ELECTRICITY	KERB
ANDERSON STREET	Ex	-	Ex 3.70 W	Ex O/H W	-
GLENMORE STREET	1.90 N	-	2.70 S	2.50 N	4.25

PLAN
SCALE 1500

200W x 200D CONCRETE EDGE STRIP, ROW OF AG'S, "NO ROAD" SIGN AND CHEVRON SIGN TO EXTEND OVER THE FULL WIDTH OF ROAD RESERVE.



AMENDMENTS	10.04.14	VERSION E - ALTERED DRAINAGE OUTLET	MELWAY REF.	-
	28.02.14	VERSION D	SURVEYED	G. ST O
	DATE	DESCRIPTION	DESIGNED	D.L.B.
	DATE	DESCRIPTION	DRAWN	D.L.B.
A1	1 : 500	10 5 0 10 20 30 METRES	CHECKED	

Peter Berry & Associates Pty. Ltd.
Civil Engineers

153 Yarra Street
Geelong Victoria 3220
Telephone: 5223 2799

<p>ANDERSON STREET SUBDIVISION STAGE 1, WINCHELSEA</p>	<p>MUNICIPALITY SURFCOAST SHIRE</p> <p>REFERENCE 0829E/1</p>
<p>SCALE AS SHOWN DATUM AHD</p>	<p>DATE FEB '13</p>
<p>SHEET 2 OF 10</p>	